

HIGHLAND RIDGE ESTATES

PART OF LOT 2 OF CERTIFIED SURVEY MAP NO. RECORDED AS DOCUMENT NO. LOCATED IN GOVERNMENT LOT 1,
SECTION 19 TOWNSHIP 23 NORTH RANGE 20 EAST, VILLAGE OF ASHWAUBENON, BROWN COUNTY, WISCONSIN

Line #	Direction	Length
L1	N68°58'56"E	63.96'
L2	N77°03'05"E	87.75'
L3	N15°36'34"E	11.62'
L4	N11°02'21"E	124.66'
L5	N36°11'32"E	27.34'

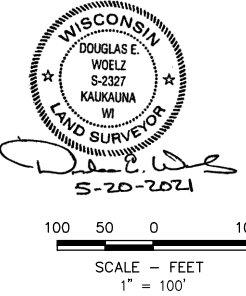
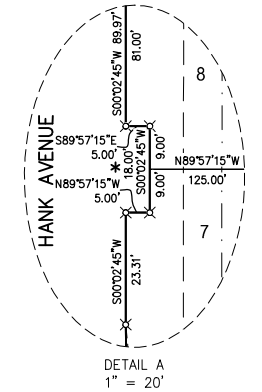
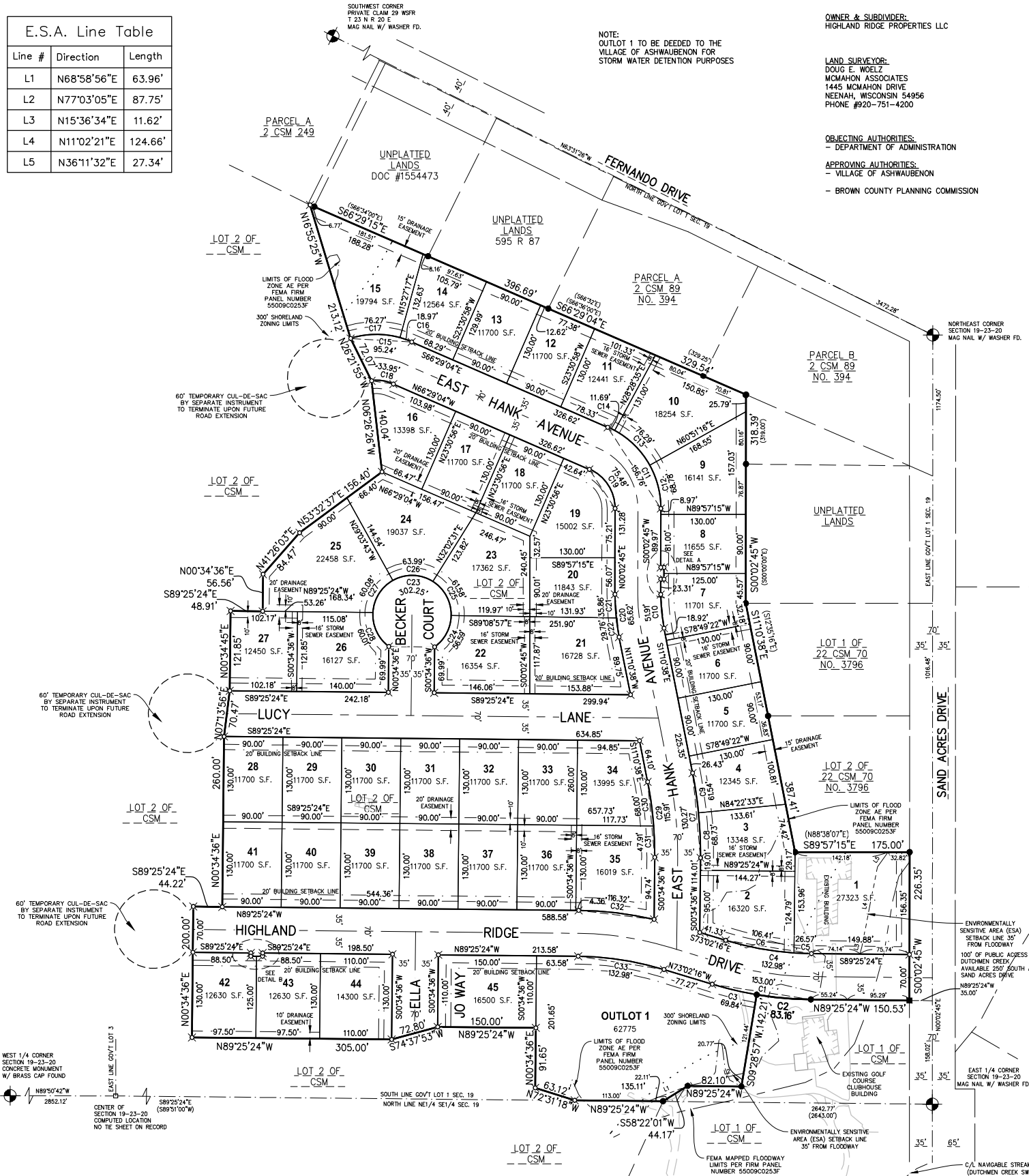

BEARINGS ARE REFERENCED TO THE EAST LINE OF GOVERNMENT LOT 1, SECTION 19, TOWNSHIP 23 NORTH, RANGE 20 EAST WHICH BEARS N00°02'45"E PER THE WISCONSIN COUNTY COORDINATE SYSTEM AS PUBLISHED FOR BROWN COUNTY.

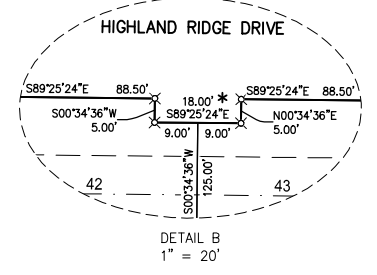

There are no objections to this plat with respect to Secs. 236.15, 236.16, 236.20 and 236.21(1) and (2), Wis. Stats. as provided by s. 236.12, Wis. Stats.

Certified _____, 20____

Department of Administration

SHEET 1 OF 2
McMAHON
1445 MCMAHON DRIVE NEENAH, WI 54956
Mailing: P.O. BOX 1025 NEENAH, WI 54957-1025
Tel: (920) 751-4200 Fax: (920) 751-4284
www.mcmahon.com

THIS INSTRUMENT DRAFTED BY: Marty Abing

mobing, W:\PROJECTS\H0599\92000648\CADD\Civil3D\Survey Documents\SUBDIVISION PLATS\Highland Ridge Final Plat.dwg, sheet 1, Plot Date: 6/8/2021 11:53 AM, xrefis: (x-exist topo highland ridge, highland ridge comps dew phase 1, fema_floodplain_2009)